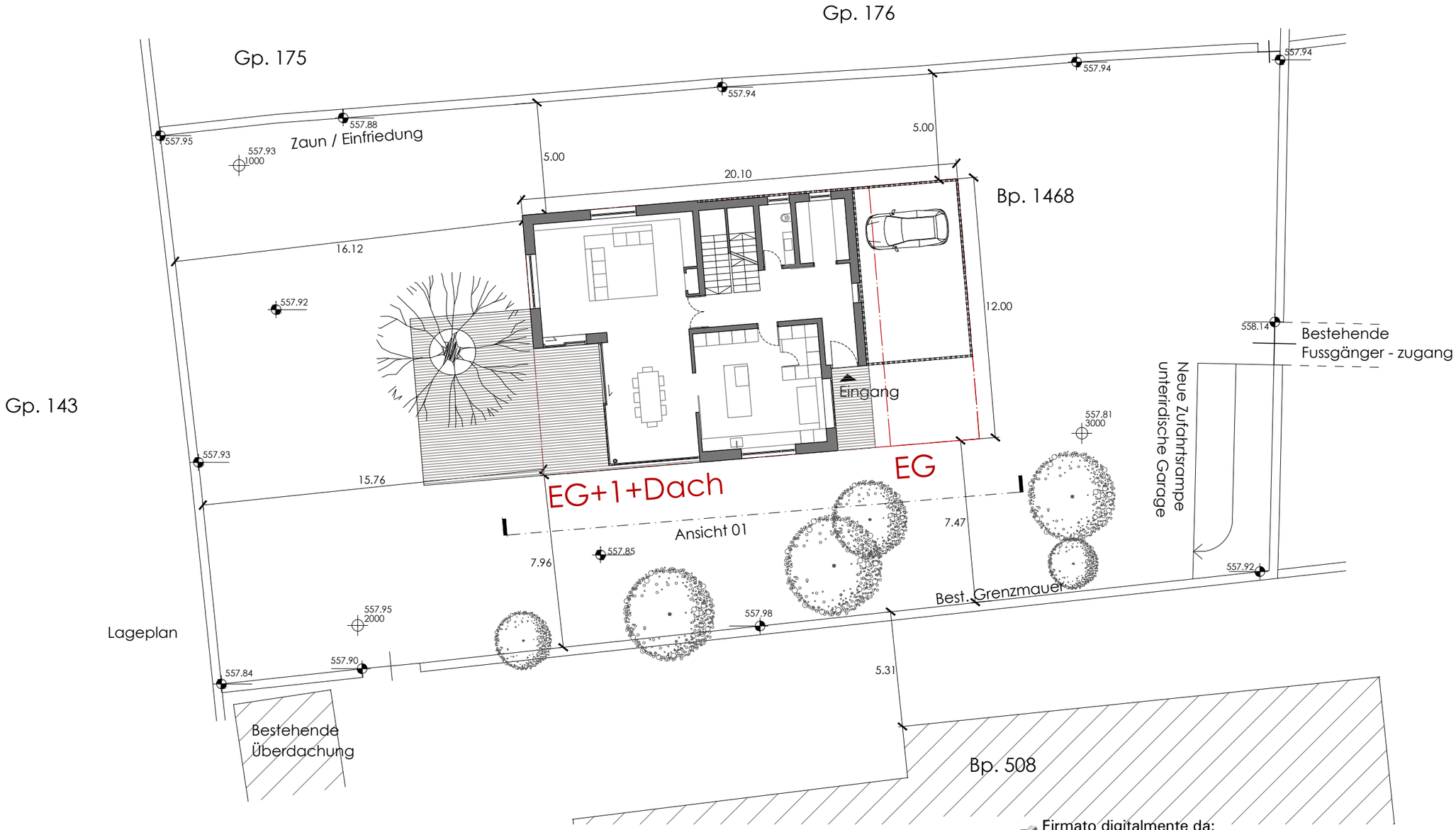

Lageplan

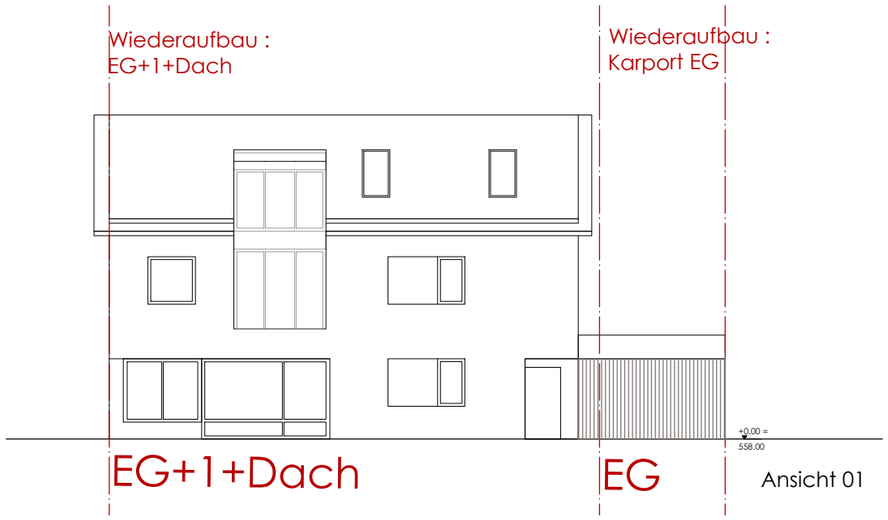

Bauherr:

Firmato digitalmente da:
PLATTNER PETER
Firmato il 18/08/2021 07:29
Seriale Certificato:
9938490381638905761632257956278294538
Valido dal 16/10/2020 al 16/10/2023
ArubaPEC S.p.A. NG CA 3

Projektant:

BRIXEN
BRESSANONE
Stadtgemeinde Brixen · Città di Bressanone

Comune di Bressanone - Gemeinde Brixen

Februar 2020

VARIANTE ABÄNDERUNG DES WIEDERGEWINNUNGSPLANES
AUF B.P. 1468 in K.G. BRIXEN

Blatt

Machbarkeitsstudie- Lageplan, Ansicht

M 1:200

C 01

Arch. Peter Plattner, Arch. Elena Mezzanotte Raffaello Sernesistr. 34, 39100 - Bozen Tel. 0471 972587 Fax. 0471 981399 E-mail info@peterplattner.it